

Miller  
June 11 '82  
TSN. R.I.W.

M. Holmes

(65)

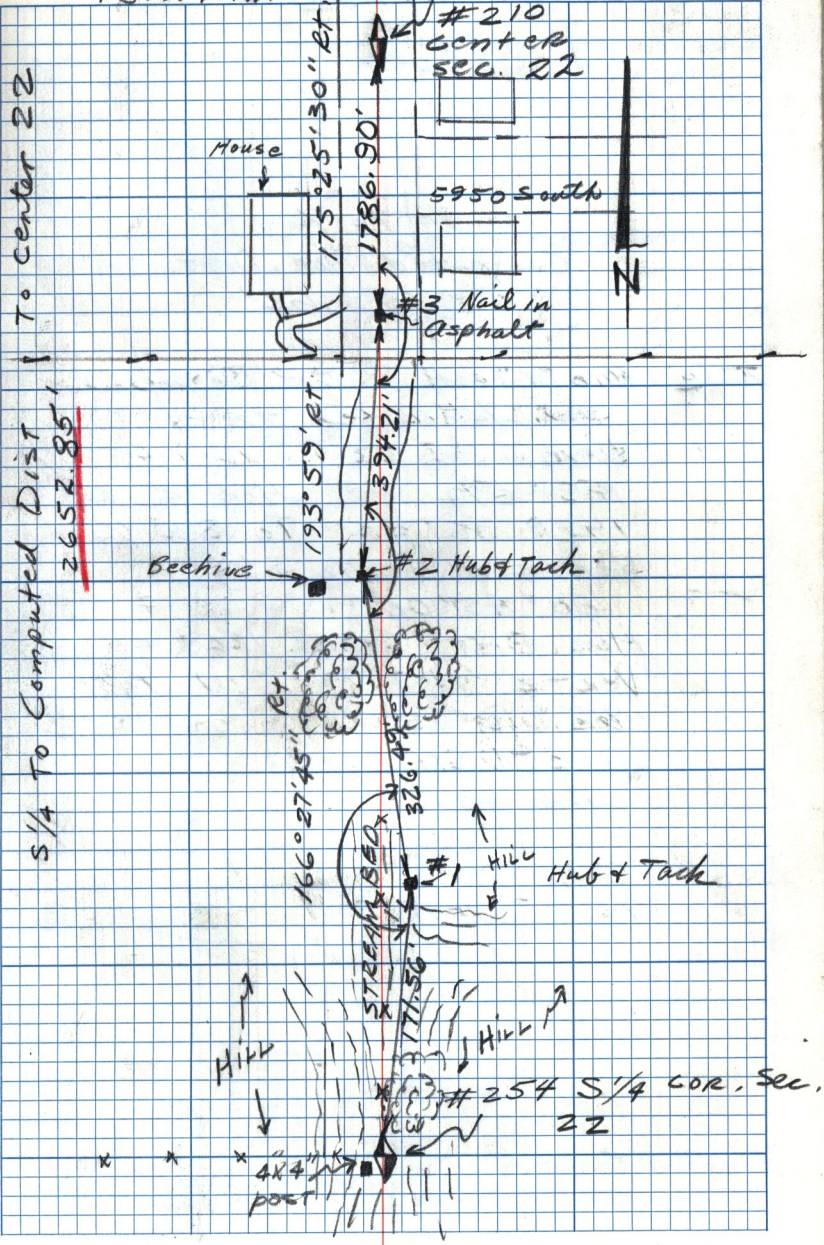

To center 22

S/4 To Computed Dist  
2652.85'

Beehive

House

#210  
Center  
Sec. 22

5950 South

#3 Nail in  
Asphalt

#2 Hub & Tack

166° 27' 45" RT  
175° 25' 30" RT  
178° 6' 90"  
193° 59' RT  
394.21'

#1 Hill Hub & Tack

Hill

Hill

#254 S/4 COR. Sec.  
22

4x4  
POST

